Office of Research
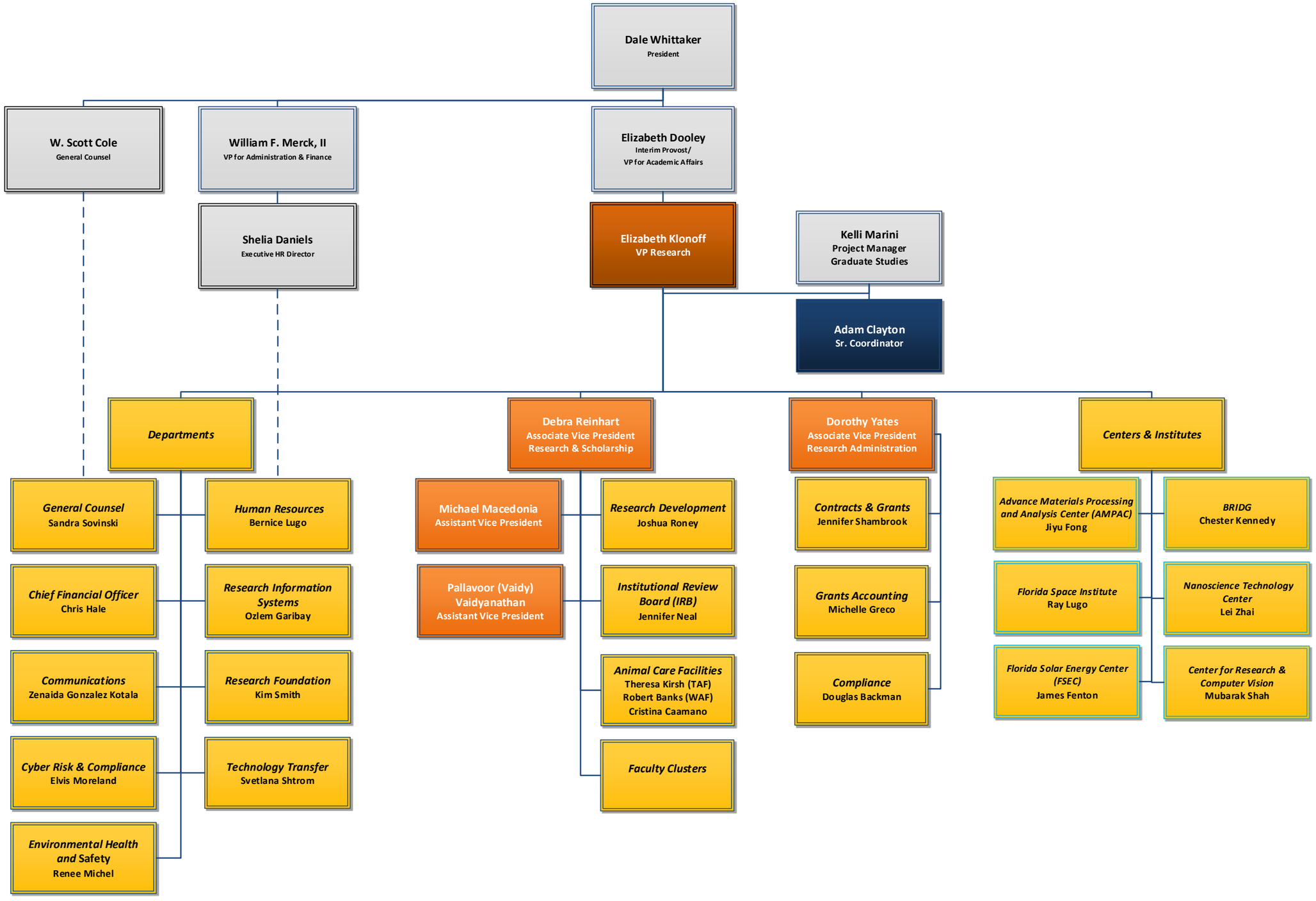
Vice President for Research and Graduate Studies